



WESTCROFT GREEN SPACE IMPROVEMENTS PUBLIC CONSULTATION

Help shape the future of your community space



Westcroft Green Space, Westcroft Drive, Saxilby.

Saxilby with Ingleby Parish Council is exploring making improvements to Westcroft Green Space, with ideas that may include trail equipment, natural-style play equipment, a sensory area, and quiet seating space.

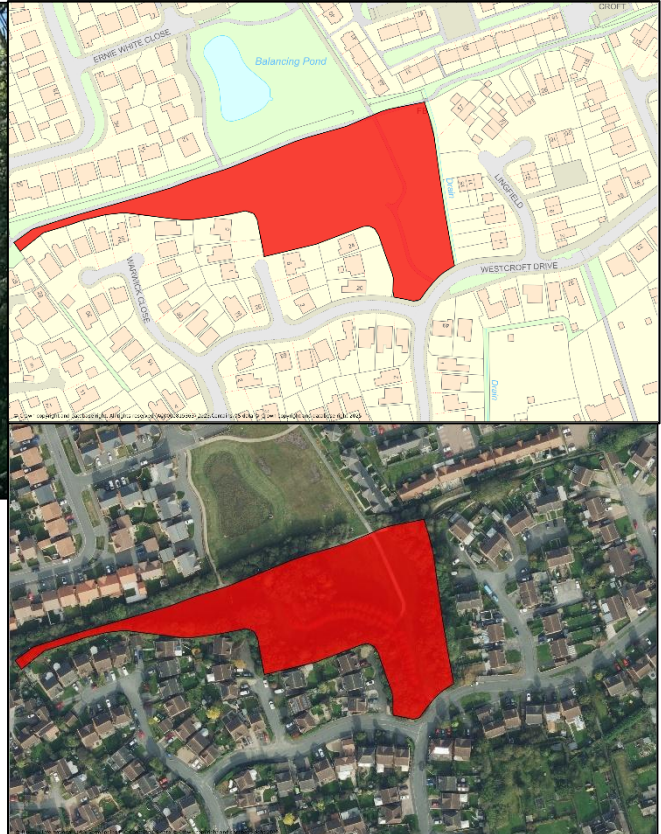

This area historically had a park, and the parish council is very aware of the importance of wellbeing, play, and managed risk for children.

Our aim is to create a welcoming, accessible green space that blends with the natural surrounding – encouraging outdoor activity, nature-based play, and wellbeing for all ages, whilst also including areas for rest and relaxation. Think balance logs, climbing boulders, wildflower planting, and sensory features that invite exploration and creative movement, rather than a traditional playground.

Your feedback will help guide what to include and prioritise.

SURVEY

1. Age Group

☐ Under 5 ☐ 5–11 ☐ 12–17 ☐ 18–39 ☐ 40–64 ☐ 65+

2. How often do you, or your family, currently use Westcroft Green Space?

☐ Daily ☐ Weekly ☐ Monthly ☐ Rarely ☐ Never

3. How often would you, or your family, use Westcroft Green if we made improvements?

☐ Daily ☐ Weekly ☐ Monthly ☐ Rarely ☐ Never

4. Which improvements are most important to you? (Tick all that apply)

- ☐ Natural trail features (e.g. stepping logs, balance beams, climbing boulders,)
- ☐ Nature-inspired play and movement area (e.g. timber climbing structures, rope features, natural fitness elements)
- ☐ Sensory and relaxation area (e.g. textured paths, scented plants, musical play features)
- ☐ Seating area and picnic benches (e.g. Benches, picnic areas, seating for different ages)

5. For Natural Trail Features – which would you most like to see? (Tick all that apply)

- ☐ Balance beams / stepping logs made from natural timber
- ☐ Climbing boulders or log piles for all ages
- ☐ Rope bridges or scramble nets between wooden posts
- ☐ Grass mounds or earth features for climbing and running
- ☐ Other: _____

6. For Nature-Based Play and Movement – which features would you most like to see?

- ☐ Wooden and rope based climbing structures
- ☐ Log piles or stumps – for climbing, stepping and jump
- ☐ Grassy mounds – for running up and rolling down
- ☐ Wooden push up bars and or parallel bars
- ☐ Other: _____

7. For Sensory and Relaxation Area – which features would you most like to see?

- ☐ Scented, textured, and seasonal planting (e.g. herbs, grasses, wildflowers)
- ☐ Gentle musical or sound play elements made from natural materials
- ☐ Varied textured paths or sensory stepping routes
- ☐ Quiet, shaded seating with wildlife planting nearby
- ☐ Other: _____

8. For Seating area and Picnic Benches – which features would you most like to see?

- ☐ Benches for sitting in a quiet area
- ☐ Picnic benches for communal seating
- ☐ Activity benches – benches with games boards on the top
- ☐ Sculptural seating – e.g. giant storytelling chair with small mushroom seats
- ☐ Other: _____

9. Do you have any other suggestions or comments for Westcroft Green improvements:

10. Would you be interested in volunteering to help develop the space?

- ☐ Yes - please contact us. ☐ No

11. Would you be interested in donating to, or sponsoring part of, the project, i.e. a bench etc? Please contact us.

How to return this survey:

1. Complete online at: [\[Insert survey link\]](#) OR
2. Return the paper copy to: St Andrews Community Centre, William Street, Saxilby, Lincoln, LN1 2LP.

Closing date for responses Friday 7 November 2025.

Contact us at: admin@saxilbyparishcouncil.gov.uk | 01522 703912.

Thank you for sharing your views. Your feedback will help shape Westcroft Green for years to come.
Consultation funded West Lindsey District Council Grant.